

# STANDARD | IN-GRADE LIGHT | TE

## Replacement Parts

ITEM	DESCRIPTION	CATALOG #
1	Screw, #8-32 x 5/8", Socket, SST	250028940000
2	Faceplate, KG/TE	-
1-2	Faceplate Assembly, KG/TE	KGFPXX*
3	Screw, #10-32 x 3/8" LG, Phillips, SST	-
4	Pivot Post	-
5	Screw, #10-32 x 3/8" LG, Slotted, SST	250013970017
6	Base	250013960017
7	O-Ring	-
8	Arm Post	-
9	Connector	-
10	O-Ring	-
11	O-Ring	-
12	Socket	-
13	Spring	-
14	Lens, Glass, Clear	-
3-14	Housing Kit, No Lamp	TENLKIT
15	LED Lamp, MR-16	See Lamp Chart
16	Tube, KG/TE	250028850000

\*XX = Finish code

## MR-16 Lamp Chart

DESCRIPTION	CATALOG #
Lamp, MR-16, 10 W, 32°, 1,200 Hrs	250010220001
Lamp, MR-16, 20 W, 12°, 5,000 Hrs	250010220002
Lamp, MR-16, 20 W, 24°, 5,000 Hrs	250010220003
Lamp, MR-16, 20 W, 24°, 10,000 Hrs	250010220004
Lamp, MR-16, 20 W, 36°, 5,000 Hrs	250010220005
Lamp, MR-16, 20 W, 36°, 10,000 Hrs	250010220006
Lamp, MR-16, 20 W, 36°, 12,000 Hrs	250010220007
Lamp, MR-16, 20 W, 60°, 5,000 Hrs	250010220008
Lamp, MR-16, 35 W, 12°, 5,000 Hrs	250010220009
Lamp, MR-16, 35 W, 24°, 5,000 Hrs	250010220010
Lamp, MR-16, 35 W, 24°, 10,000 Hrs	250010220011
Lamp, MR-16, 35 W, 36°, 5,000 Hrs	250010220012
Lamp, MR-16, 35 W, 36°, 10,000 Hrs	250010220013
Lamp, MR-16, 35 W, 36°, 18,000 Hrs	250010220014
Lamp, MR-16, 35 W, 60°, 5,000 Hrs	250010220015
Lamp, MR-16, 50 W, 12°, 5,000 Hrs	250010220016
Lamp, MR-16, 50 W, 12°, 10,000 Hrs	250010220017
Lamp, MR-16, 50 W, 25°, 5,000 Hrs	250010220018

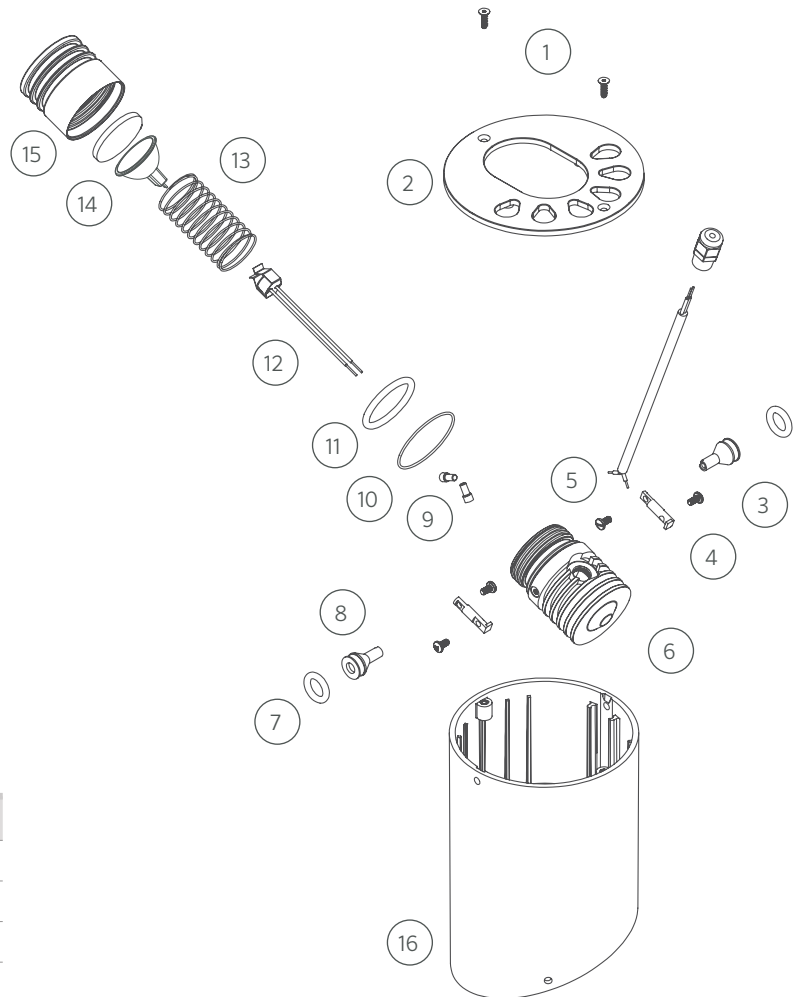

DESCRIPTION	CATALOG #
Lamp, MR-16, 50 W, 24°, 10,000 Hrs	250010220019
Lamp, MR-16, 50 W, 36°, 5,000 Hrs	250010220020
Lamp, MR-16, 50 W, 36°, 10,000 Hrs	250010220021
Lamp, MR-16, 50 W, 36°, 18,000 Hrs	250010220022
Lamp, MR-16, 50 W, 60°, 5,000 Hrs	250010220023